Volkswagen Passat Elegance 1.5 110kW

ID: 10710465

Car's location:	**Latvia**	Displacement:	**1500cm³**
Dealer:	**Moller Auto Ventspils**	Power:	**150 hp (110 kw)**
VIN code:	**WVWZZZCJ0RD027095**	Drivetrain:	**front**
License plate:	**027095**	Gearbox:	**Automatic**
First registered:	**07/2024**	Fuel:	**gasoline**
Mileage:	**115437km**	Doors :	**4/5 doors**
Technical inspection:	**12/2027**	Color:	**green**



Møller Auto Ventspils

Zvaigžņu iela 11, Ventspils

ventspils@moller.lv

+371 22516661

Gearbox

• Automatic

Safety and security

• Power steering
• Electromechanical power steering
• ABS brakes
• ESP stability control
• ESC stability control
• Auto hold function
• Third brake light
• Fullsize airbags
• Head airbags
• Knee airbag
• 3-point seat belts in the rear
• Isofix child seat mounting
• Central locking
• Central locking with remote control
• Anti-theft alarm system
• Anti-theft alarm system with interior monitoring and towing protection
• Side airbag
• Immobilizer
• start blocker
• isofix mounts

Assistant systems

• Cruise control
• Adaptive cruise control
• Speed limiter
• Rest Assist (drowsiness detection)
• Forward Collision Warning "Front Assist"
• Proactive occupant protection system (pre-crash)
• Lane change assistant "Side Assist"
• Heading control "Lane Assist"
• Rearview camera
• Parking sensors in front and rear
• Parking sensors in rear
• Parallel and perpendicular parking assistant "Park Assist"
• Start-Stop system
• Digital driver display

Tyres and wheels

• Light alloy wheels

Lights

• Separate daytime running lights
• IQ.LIGHT

Multimedia

• Radio
• Touch-screen
• AUX-IN jack
• USB-interface
• Navigation system
• Bluetooth interface
• Mobile phone interface
• Multi-function display
• App Connect
• Multi-function color display
• Active Info Display
• Driver information system
• USB-C input

Seats

- Leather seats
- Heated seats in front
- Heated seats in front and rear
- Electrically adjustable seats
- Electrically adjustable seats with memory
- Seat ventilation
- Driver's seat with massage function
- Passenger front seat with massage function
- Front armrest
- Rear armrest

Interior/comfort

- Leather steering wheel
- Multifunctional steering wheel
- Adjustable steering wheel
- Cup holders
- Electrical windows in front and rear
- Tinted windows
- Rear window heating
- Interior textile mats
- Electrically adjustable mirrors
- Heated mirrors
- Folding mirrors
- Heated steering wheel
- Interior lighting for a more colorful environment

Heating/climatisation

- Interior heating system
- Air conditioning system
- Automatic Air Care "Climatronic" 3 zone

Other Equipment

- Roof railings
- Luggage cover
- Service book
- Metallic paint
- Multiple key sets






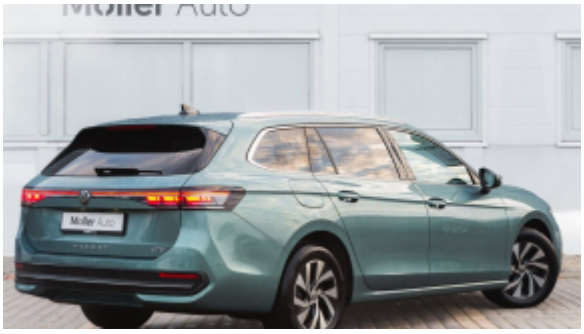







Moller







AUTO
FRONT
MODE
REAR









Telefons
Radio/mediji
Navigācija
Automašīna
App-Connect
Novietošana
Aut. id. konts
Palīgsistēmas
Iestatīre
Interjera apg.
22.0 CLIMA AUTO 22.0

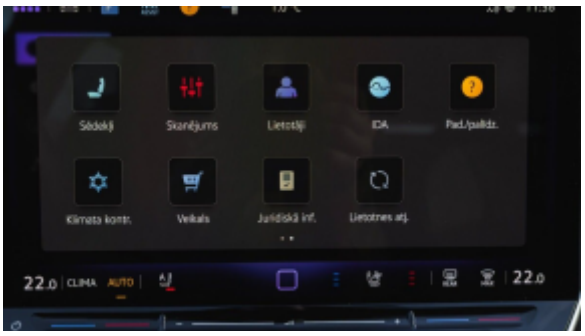
Sēdekļi
Skaņējums
Lietotāji
IDA
Pad./palīdz.
Klimata kontr.
Veikals
Juridiskā inf.
Lietotnes atj.
22.0 CLIMA AUTO 22.0

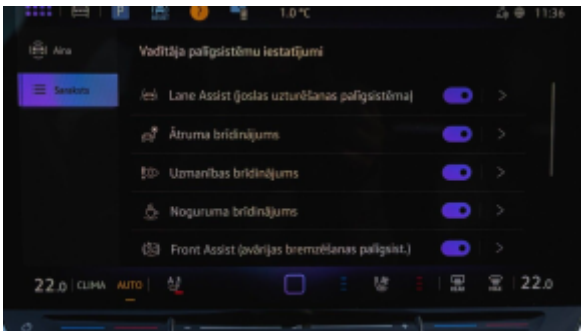
Vadītāja palīgsistēmu iestatījumi
Lane Assist (joslas uzturēšanas palīgsistēma)
Ātruma bridinājums
Uzmanības bridinājums
Noguruma bridinājums
Front Assist (avārijas bremzēšanas palīgsist.)
22.0 CLIMA AUTO 22.0

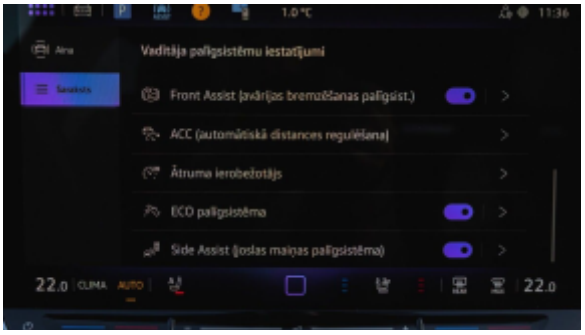
Vadītāja palīgsistēmu iestatījumi
Front Assist (avārijas bremzēšanas palīgsist.)
ACC (automātiskā distances regulēšana)
Ātruma ierobežotājs
ECO palīgsistēma
Side Assist (joslas maiņas palīgsistēma)
22.0 CLIMA AUTO 22.0


22.0 CLIMA AUTO 22.0

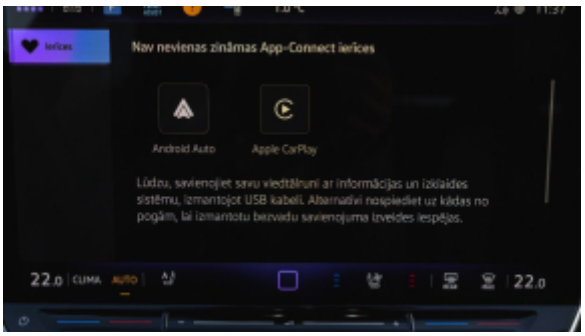
Nav nevienas zināmas App-Connect ierīces
Android Auto
Apple CarPlay
22.0 CLIMA AUTO 22.0


Kamera
Park Assist
Iestatīre
22.0 CLIMA AUTO 22.0


Automašīnas izlase
Izlase
Izvēlēties šeit
Gatavs
ESC sistēma
Start-Stop
Auto Hold
0.0
Trip
Rekuperācija
Stikla tīrītāji servisa stāv.
Auto Hold
22.0 CLIMA AUTO
22.0


IDA nav pieejama izvēlētajā valodā. Jūs IDA varat lietot angļu valodā.
Sazinoties ar ?
22.0 CLIMA AUTO
22.0
















22.0