# Skoda Superb 2.0 110kW

ID: 10709446

| | | | |
|---|---|---|---|
| Car's location: | **Latvia** | Displacement: | **2000cm³** |
| Dealer: | **Moller Auto Ventspils** | Power: | **150 hp (110 kw)** |
| VIN code: | **TMBJH7NP9P7043443** | Gearbox: | **Manual** |
| License plate: | **043443** | Fuel: | **diesel** |
| First registered: | **04/2023** | Doors : | **4/5 doors** |
| Mileage: | **208982km** | Color: | **grey** |
| Technical inspection: | **10/2028** | | |

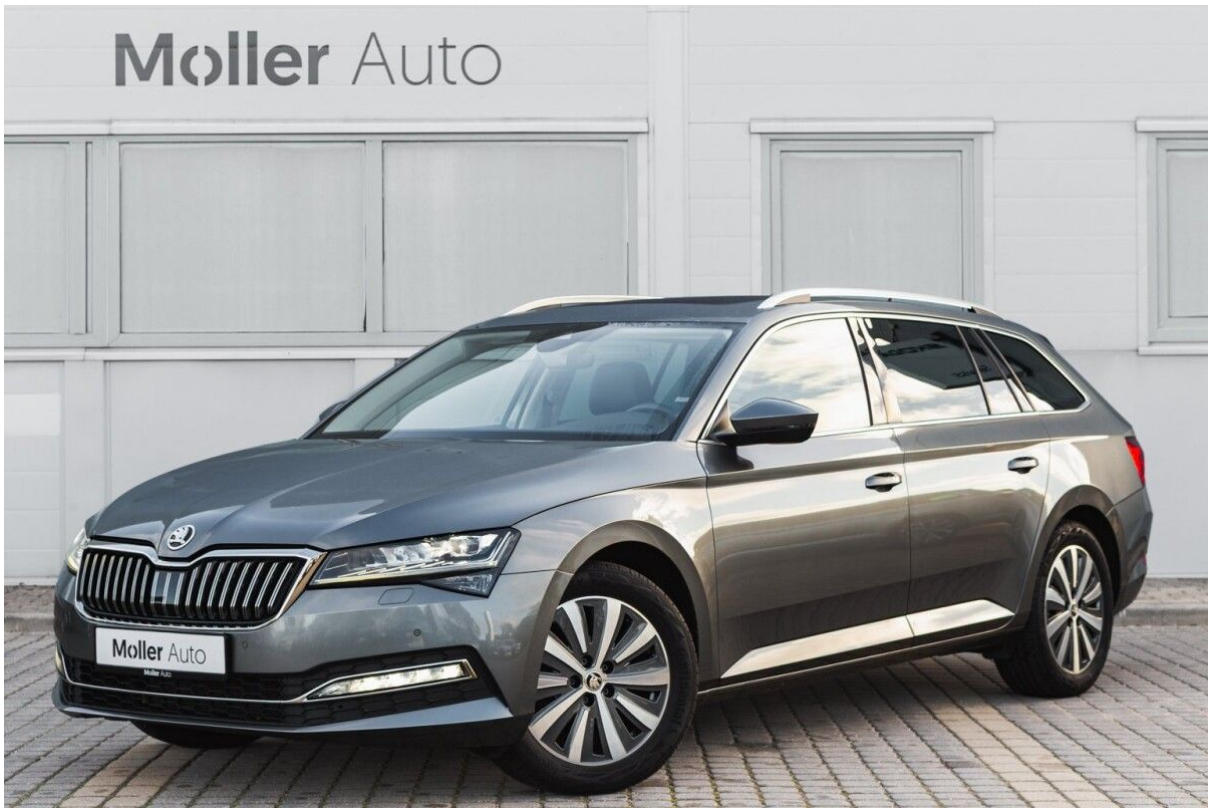


## Møller Auto Ventspils

Zvaigžņu iela 11, Ventspils

ventspils@moller.lv

+371 22516661

## Gearbox

- Manual

## Safety and security

- Power steering
- ESP stability control
- Third brake light
- Central locking
- "Easy Open" package
- ABS brakes
- Auto hold function
- Fullsize airbags
- Central locking with remote control
- Rain sensor

## Assistant systems

- Adaptive cruise control
- Forward Collision Warning "Front Assist"
- 360° view cameras
- Parking sensors in front and rear
- Automated Parking
- Speed limiter
- Heading control "Lane Assist"
- High beam control "Light Assist"
- Start-Stop system

## Tyres and wheels

- Light alloy wheels

## Lights

- Fog lights front
- Matrix-LED headlights
- LED rear lights
- Fog lights rear
- LED headlights
- Dynamic flashing light rear

## Multimedia

- Radio
- AUX-IN jack
- Navigation system
- Mobile phone interface
- Multi-function color display
- Touch-screen
- USB-interface
- Bluetooth interface
- App Connect

## Seats

- Leather seats
- Heated seats in front

## Interior/comfort

- Leather steering wheel
- Cup holders
- Tinted windows
- Heated mirrors
- Electrical sunroof
- Heated steering wheel
- Multifunctional steering wheel
- Electrical windows in front and rear
- Electrical tailgate opening
- Folding mirrors
- Panoramic glass sunroof

**Heating/climatisation**

• Automatic Air Care "Climatronic" 2 zone

**Other Equipment**

• Roof railings
• Metallic paint
• Trailer towing hitch













SUPERB


















START
ENGINE
STOP




Palīgsistēmas
Lane Assist
Atrums
ACC
Atruma ierobežotājs
Front Assist


9:54
RADIO
MEDIA
PHONE
VOICE
NAV
APP
CAR
MENU


9:54
Pievienojiet savu mobilo ierīci ar USB vai noklikšķiniet uz iestatne, lai skatītu vairāk iespēju.
Android Auto
Apple CarPlay
MirrorLink

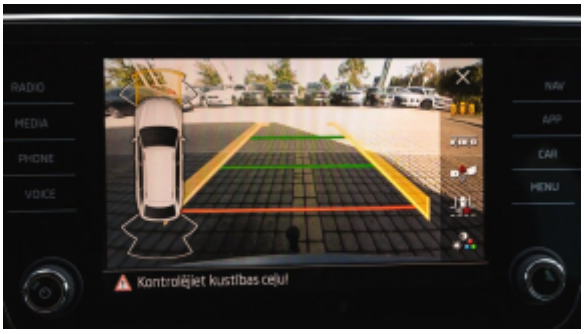
Kontrolējiet kustības ceļu!

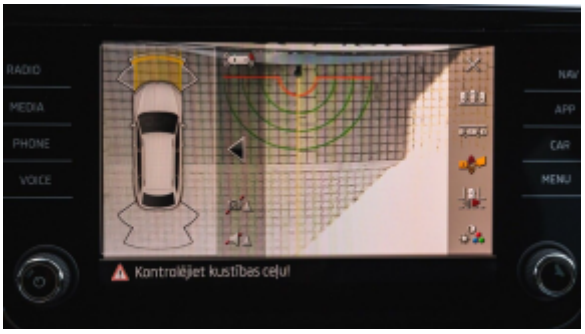
Kontrolējiet kustības ceļu!

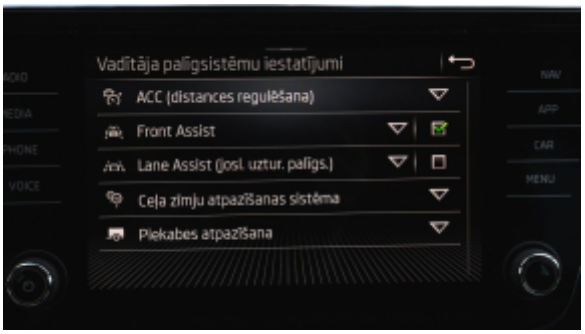
Vadītāja palīgsistēmu iestatījumi
ACC (distances regulēšana)
Front Assist
Lane Assist (josl. uztur. palīgs.)
Ceļa zīmju atpazīšanas sistēma
Piekabes atpazīšana








22.0
22.0
Air Care
REST
MENU
SYNC
AUTO
A/C









230V 50Hz / 150W